ASSEMBLY INSTRUCTION

neutriCON | Cable Connector

Standard & Crimp Version SR8 A/B

Ⓐ Put the bushing onto the cable.

Ⓑ Prepare cable as shown.

Ⓒ Crimp version only:
Fold back the shield.
Slide crimp ferrule onto the cable.
- Use our HX-R-BNC crimptool with the appropriate die (see ordering info) to crimp the ferrule.

Ⓓ Wire contacts:

- Solder standard contacts.
- For crimp contacts (BC 1, PC 1) use our HX-CONTACT crimp tool with the appropriate positioner (see ordering info).

Ⓔ Snap contacts into insert.

Contact Arragement:

Male



Female



Ⓕ Press chuck onto cable.

Ⓖ Slide insert and chuck into the housing and fasten the bushing.

Ⓐ

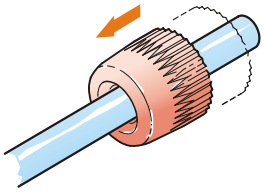

Ⓑ

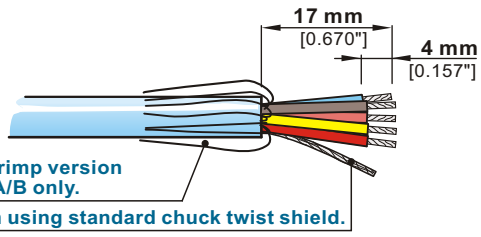

Ⓒ Crimp version
SR8 A/B only:

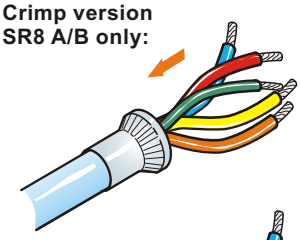

Ⓓ

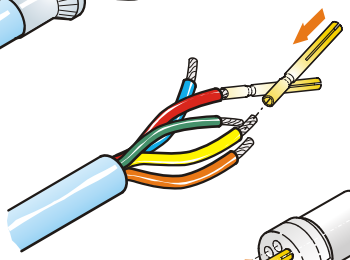

Ⓔ

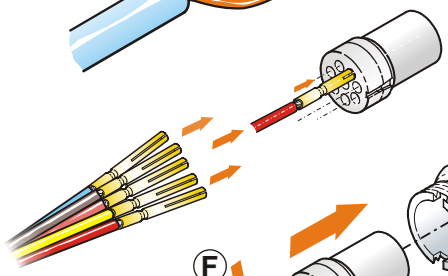

Crimp version only:

Same procedure for MC & SC housing with female or male inserts!

NEUTRIK AG	**LI**	**T:** +423 / 237 24 24	**F:** +423/232 53 93	**NEUTRIK France**	**FR**	**T:** +33 1/4131 6750	**F:** +33 1/4131 0511
NEUTRIK USA Inc.	**USA**	**T:** +1 704 / 972 3050	**F:** +1 704/438 9202	**NEUTRIK Tokyo Ltd.**	**JP**	**T:** +81 3/3663 4733	**F:** +81 3/3663 4796
NEUTRIK (UK) Ltd.	**UK**	**T:** +44 1983 / 811 441	**F:** +44 1983/811 439	**NEUTRIK Hong Kong Ltd.**	**HK**	**T:** +852/2687 6055	**F:** +852/2687 6052
NEUTRIK Vertriebs GmbH	**DE / NL / AT/DK**	**T:** +49 8131 / 280 890	**F:** +49 8131/280 830	**NEUTRIK India Pvt. Ltd.**	**IND**	**T:** +91/982 05 43 424	**F:** +91/22 26163 540

Draft. Nr.: BDA 124 / 3102M1221 | **Update: 04.12.2013** |

Data subject to change without prior notice. ©2013 NEUTRIK® . ALL RIGHTS RESERVED. NEUTRIK® are registered trademark.

www.neutrik.com