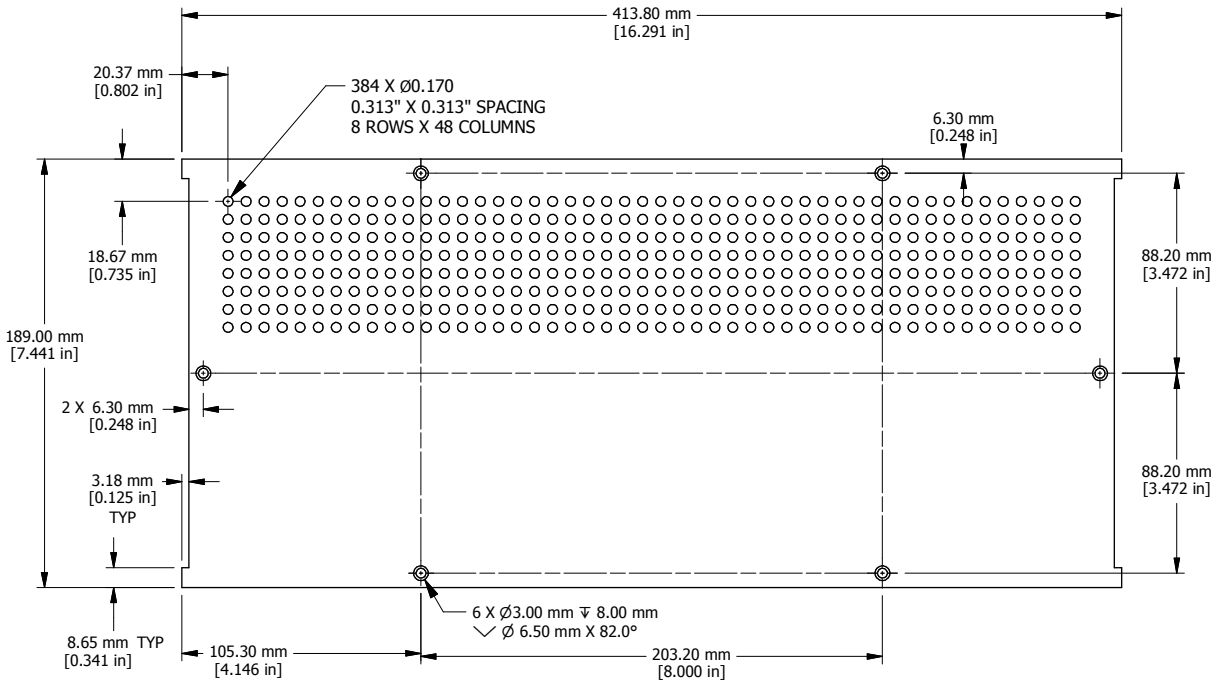

TOP VIEW

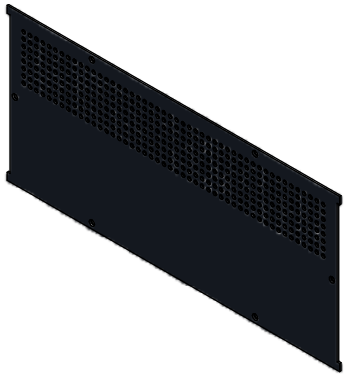

ISOMETRIC VIEW



FRONT VIEW

Enclosures can be Factory Modified (Milling, Drilling, Printing etc.)
Solid models of this enclosure available in STEP or IGES.
Contact Factory mjm@hammondmfg.com

RM1908BKVP
Panel Material - .064" Aluminum (5052-H32)
Colour - Black Powder Coat

HAMMOND MANUFACTURING™

RM1908BKVP

www.hammondmfg.com