Article datasheet

# Standoff Plain Stainless Steel M/F AF4x5 F=M2x2.8 M=M2x6 w/ Undercut

**Article-No.: 005.10.059**



**Image may be similar**

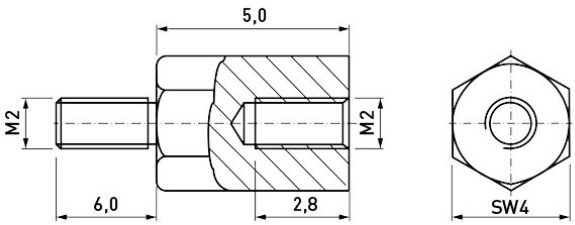


| | |
|---|---|
| AF / OD [mm]: | 4 |
| Female Thread Length [mm]: | 2.8 |
| Female Thread Size: | M2 |
| Finish: | Plain |
| Length [mm]: | 5 |
| Male Thread Length [mm]: | 6 |
| Male Thread Size: | M2 |
| Material: | Stainless Steel AISI 303 |
| Material Group: | Stainless Steel |
| Profile: | Hexagonal |
| Undercut: | Yes |
| Weight: | 0.54g |
| Conformities: | Reach COMPLIANT, RoHS COMPLIANT, SVHC COMPLIANT |

**You can find all information on the web on our article detail page**

**Would you like individual advice?**
**We look forward to your email to products@ettinger.de.**

**Subject to change and errors.**

**ETTINGER GmbH**

Ottostraße 5 | 85649 Hofolding | Deutschland | www.ettinger.de | info@ettinger.de | + 49 8104 66 23 88