ETTINGER
Elektronik-Bauelemente

Article datasheet

Countersunk Screw ISO7046 M3x16 Galvanized Steel 4.8 Cross Recessed

Article-No.: 001.12.361

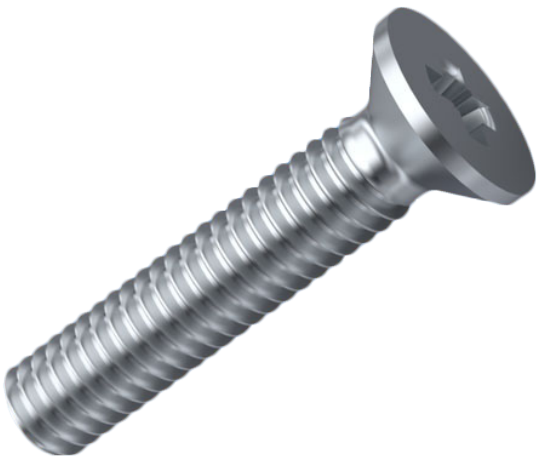

Image may be similar

Actuator Size:	Phillips PH1
DIN/ISO:	ISO7046
Drive Type:	Cross Recess / Phillips-H
Finish:	Galvanized, Blue, 5 µm, A2K
Head Diameter [mm]:	5.6
Head Height [mm]:	1.65
Head Shape:	Countersunk Head
Length [mm]:	16
Material:	Steel 4.8
Material Group:	Stahl
Thread Size:	M3
Weight:	0.76g
Conformities:	Reach COMPLIANT, RoHS COMPLIANT, SVHC COMPLIANT

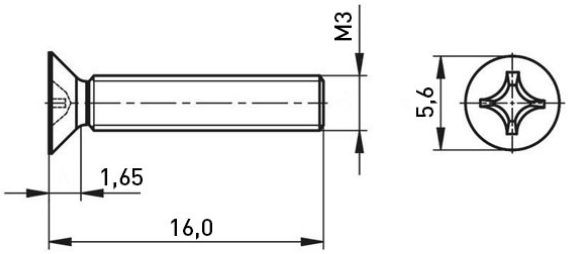

You can find all information on the web on our article detail page

Would you like individual advice?
We look forward to your email to products@ettinger.de.

Subject to change and errors.

ETTINGER GmbH

Ottostraße 5 | 85649 Hofolding | Deutschland | www.ettinger.de | info@ettinger.de | + 49 8104 66 23 88